



Community Reinvestment Act

Public File 2026

CONTENTS

TAB 6

- Facility Listing with Census Tract Data
- New Castle County Census Tract Maps with Branch Locations
- Kent County Census Tract Maps with Branch Locations
- Sussex County Census Tract Maps with Branch Locations
- FFIEC Income and Demographics Census Tract Listings

Artisans Bank

Facility Locations

Address	City	State	Location Type	Metro Area	State Code	County Code	Tract Code	% Minority Majority	Minority Level	% of Median Income	CRA Income Level
1124 Pulaski Highway	Bear	DE	Branch w/ ATM	48864	10	003	0163.01	54.75%	Moderate	97.65%	Middle
1555 South Governors Avenue	Dover	DE	Branch, ATM, LPO	20100	10	001	0415.00	57.28%	Moderate	74.21%	Moderate
100 Aerenson Drive	Milford	DE	Branch w/ ATM	20100	10	001	0425.00	61.39%	Moderate	60.38%	Moderate
35696 Atlantic Avenue	Millville	DE	Branch w/ ATM	41540	10	005	0513.13	10.88%	Negligible	100.48%	Middle
2424 Pulaski Highway	Newark	DE	Branch w/ ATM	48864	10	003	0148.12	45.34%	Low	161.06%	Upper
17211 Hood Road	Rehoboth Beach	DE	Branch, ATM, LPO	41540	10	005	0510.15	13.64%	Negligible	126.13%	Upper
223 West Ninth Street	Wilmington	DE	Branch w/ ATM	48864	10	003	0028.00	58.92%	Moderate	65.19% *	Moderate
3631 Silverside Road	Wilmington	DE	Branch w/ ATM	48864	10	003	0112.01	36.51%	Low	143.53%	Upper
2961 Centerville Road	Wilmington	DE	Branch, ATM, LPO	48864	10	003	0120.00	38.81%	Low	76.13%	Moderate
4901 Kirkwood Highway	Wilmington	DE	Branch w/ ATM	48864	10	003	0133.00	24.86%	Low	82.94%	Middle
4551 New Linden Hill Rd	Wilmington	DE	Branch w/ ATM	48864	10	003	0136.07	33.96%	Low	103.93%	Middle

Based on 2025 FFIEC Census Reports

* Based on 2021 FFIEC Census Report, as the 2022-2025 Reports shows Income in this tract as Unknown

Note: The Bank's Graylyn Branch was closed on March 31, 2026

Bold = Minority Majority Census Tract

Bold = Low- and Moderate-Income Census Tract

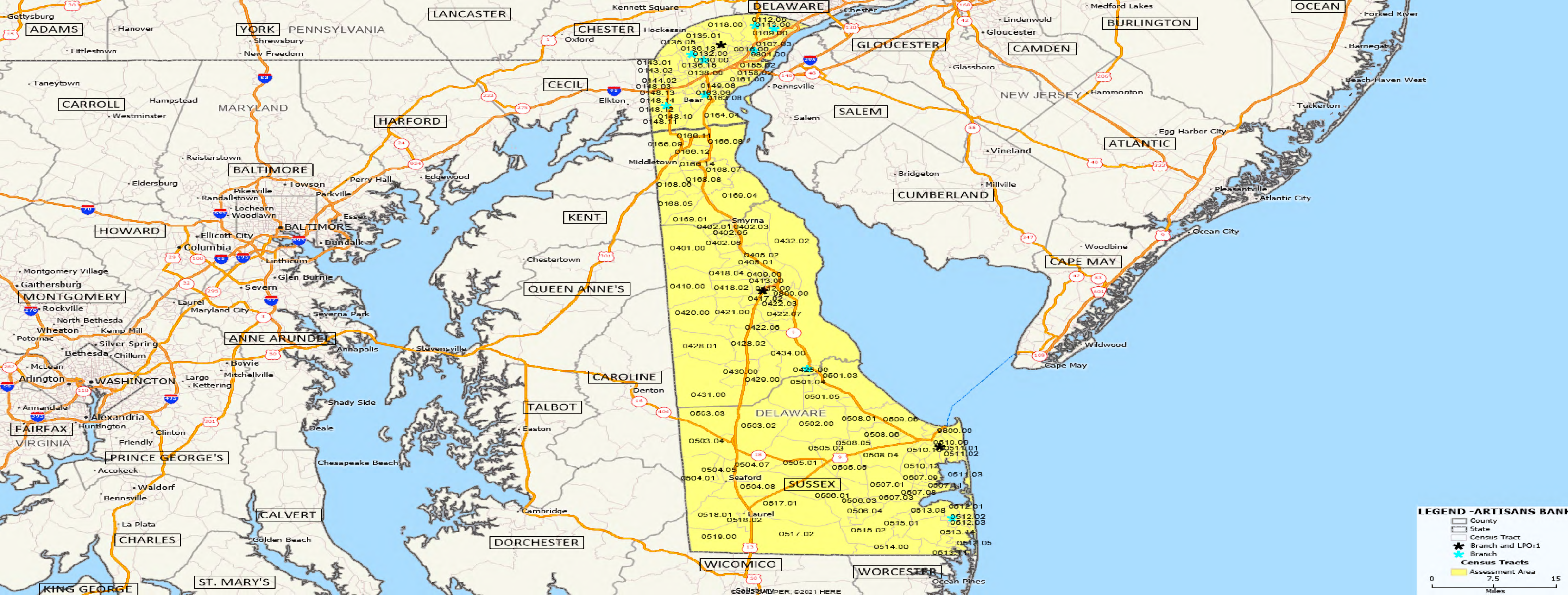

LEGEND - ARTISANS BANK

- County
- State
- Census Tract
- Branch and LPO:1
- Branch
- Census Tracts
- Assessment Area

0 7.5 15
Miles

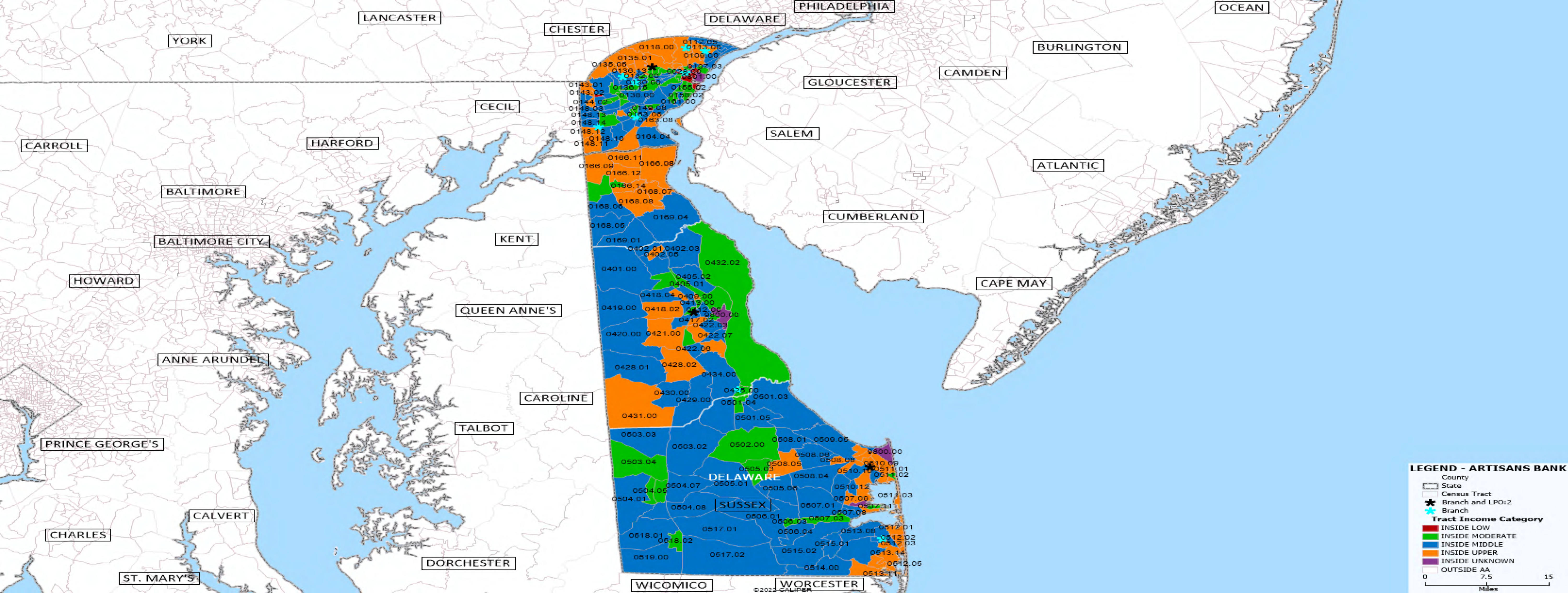

LEGEND - ARTISANS BANK

- County
- State
- Census Tract
- Branch and LPO:2
- Branch

Tract Income Category

- INSIDE LOW
- INSIDE MODERATE
- INSIDE MIDDLE
- INSIDE UPPER
- INSIDE UNKNOWN
- OUTSIDE AA

0 7.5 15
Miles

CRA Assessment Area 1

New Castle County

48864 10 003

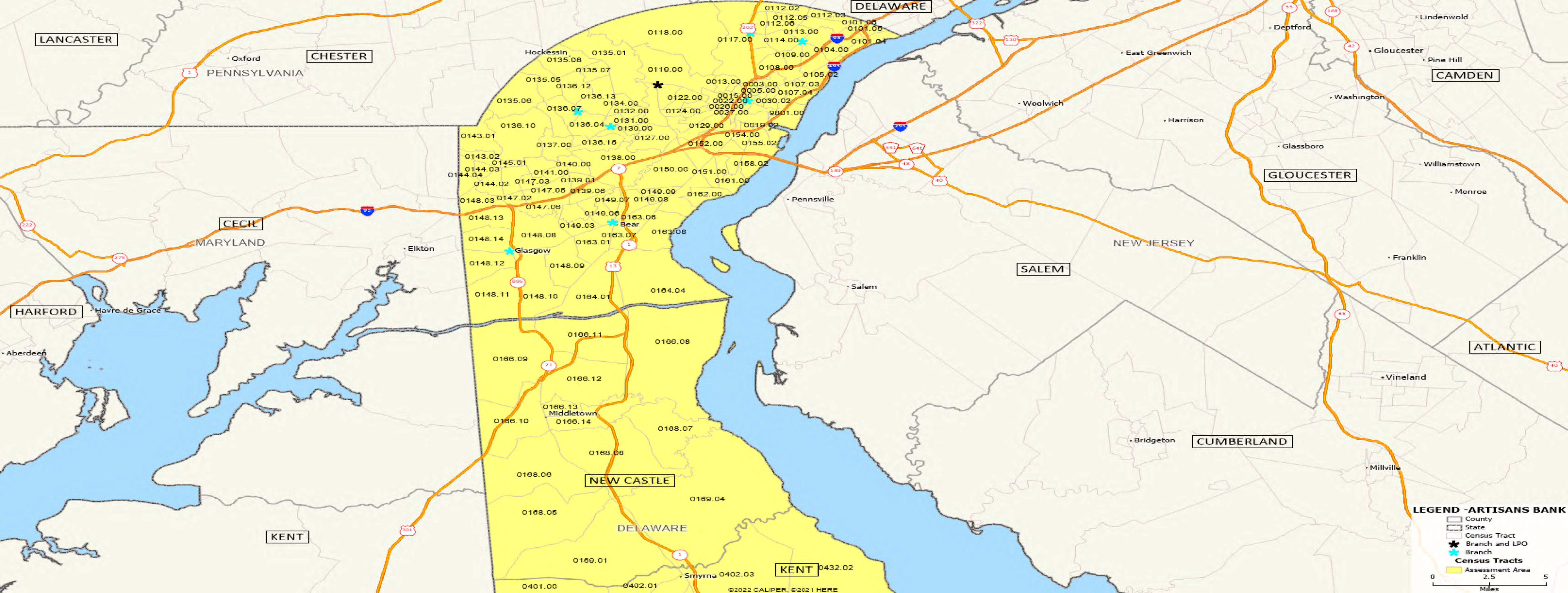

LANCASTER

CHESTER

DELAWARE

CAMDEN

GLOUCESTER

SALEM

ATLANTIC

CUMBERLAND

NEW CASTLE

DELAWARE

KENT

PENNSYLVANIA

CECIL

MARYLAND

HARFORD

KENT

LEGEND - ARTISANS BANK

- County
- State
- Census Tract
- Branch and LPO
- ★ Branch
- Census Tracts**
- Assessment Area

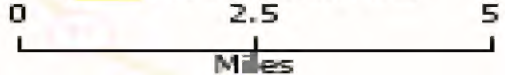

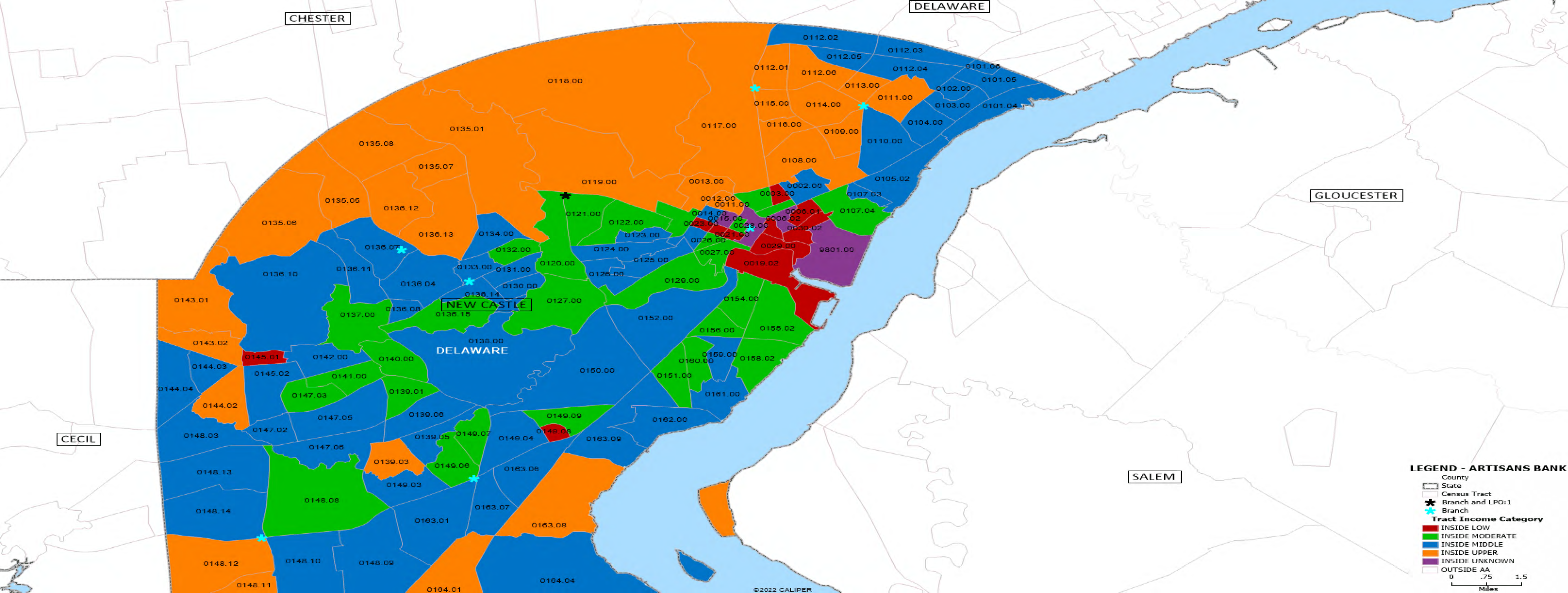

CHESTER

DELAWARE

GLOUCESTER

NEW CASTLE

DELAWARE

CECIL

SALEM

LEGEND - ARTISANS BANK

- County
 - State
 - Census Tract
 - Branch and LPO:1
 - Branch
- Tract Income Category**
- INSIDE LOW
 - INSIDE MODERATE
 - INSIDE MIDDLE
 - INSIDE UPPER
 - INSIDE UNKNOWN
 - OUTSIDE AA
- 0 0.75 1.5 Miles

2025 FFIEC Census Report - Summary Census Overview Information

MSA/MD: 48864 - WILMINGTON, DE-MD-NJ

State: DELAWARE

County: ALL COUNTIES

All Tracts: 145



State Abbr	County Name	Tract code	Tract Income Level	Tract Median Family Income %	Distressed or Underserved Tract	2025 FFIEC Est. MSA/MD/non-MSA/MD Median Family Income	2020 Tract Median Family Income	Tract Population	Minority Population	Tract Minority %	Owner Occupied Units	1- to 4- Family Units
DE	NEW CASTLE COUNTY	0002.00	3 - Middle	102.78	No	\$119,600	\$95,950	5298	4477	84.50	1588	2179
DE	NEW CASTLE COUNTY	0003.00	1 - Low	40.55	No	\$119,600	\$37,854	3012	2615	86.82	530	1199
DE	NEW CASTLE COUNTY	0004.00	2 - Moderate	72.99	No	\$119,600	\$68,140	2957	1796	60.74	666	1181
DE	NEW CASTLE COUNTY	0005.00	2 - Moderate	79.83	No	\$119,600	\$74,528	3453	3166	91.69	637	1417
DE	NEW CASTLE COUNTY	0006.01	1 - Low	43.11	No	\$119,600	\$40,250	2773	2680	96.65	463	952
DE	NEW CASTLE COUNTY	0006.02	0 - Unknown	0.00	No	\$119,600	\$0	2876	2682	93.25	356	905
DE	NEW CASTLE COUNTY	0009.00	1 - Low	45.97	No	\$119,600	\$42,917	2267	2169	95.68	309	1080
DE	NEW CASTLE COUNTY	0011.00	4 - Upper	123.64	No	\$119,600	\$115,417	3375	989	29.30	627	595
DE	NEW CASTLE COUNTY	0012.00	4 - Upper	147.45	No	\$119,600	\$137,647	1605	278	17.32	394	850
DE	NEW CASTLE COUNTY	0013.00	4 - Upper	206.29	No	\$119,600	\$192,566	3588	380	10.59	1370	1259
DE	NEW CASTLE COUNTY	0014.00	3 - Middle	86.37	No	\$119,600	\$80,625	2103	1041	49.50	421	815
DE	NEW CASTLE COUNTY	0015.00	0 - Unknown	0.00	No	\$119,600	\$0	2231	1367	61.27	397	892
DE	NEW CASTLE COUNTY	0016.00	2 - Moderate	59.15	No	\$119,600	\$55,223	2419	2062	85.24	235	854
DE	NEW CASTLE COUNTY	0019.02	1 - Low	46.42	No	\$119,600	\$43,333	2113	1733	82.02	339	685

State Abbr	County Name	Tract code	Tract Income Level	Tract Median Family Income %	Distressed or Underserved Tract	2025 FFIEC Est. MSA/MD/non-MSA/MD Median Family Income	2020 Tract Median Family Income	Tract Population	Minority Population	Tract Minority %	Owner Occupied Units	1- to 4- Family Units
DE	NEW CASTLE COUNTY	0021.00	1 - Low	31.06	No	\$119,600	\$29,000	1809	1679	92.81	118	637
DE	NEW CASTLE COUNTY	0022.00	1 - Low	48.36	No	\$119,600	\$45,144	2874	2750	95.69	340	983
DE	NEW CASTLE COUNTY	0023.00	1 - Low	47.58	No	\$119,600	\$44,420	3003	2723	90.68	339	1095
DE	NEW CASTLE COUNTY	0024.00	2 - Moderate	66.31	No	\$119,600	\$61,900	4250	2570	60.47	998	1843
DE	NEW CASTLE COUNTY	0025.00	3 - Middle	83.75	No	\$119,600	\$78,182	3235	2042	63.12	1047	1443
DE	NEW CASTLE COUNTY	0026.00	2 - Moderate	52.55	No	\$119,600	\$49,057	3730	3249	87.10	505	1573
DE	NEW CASTLE COUNTY	0027.00	2 - Moderate	58.09	No	\$119,600	\$54,231	2990	2221	74.28	597	826
DE	NEW CASTLE COUNTY	0028.00	0 - Unknown	0.00	No	\$119,600	\$0	2378	1401	58.92	197	691
DE	NEW CASTLE COUNTY	0029.00	1 - Low	35.19	No	\$119,600	\$32,857	3499	3303	94.40	339	798
DE	NEW CASTLE COUNTY	0030.02	1 - Low	38.46	No	\$119,600	\$35,905	3060	2633	86.05	202	595
DE	NEW CASTLE COUNTY	0101.04	3 - Middle	88.95	No	\$119,600	\$83,036	3620	2119	58.54	504	960
DE	NEW CASTLE COUNTY	0101.05	3 - Middle	108.90	No	\$119,600	\$101,659	2916	1895	64.99	402	619
DE	NEW CASTLE COUNTY	0101.06	3 - Middle	87.22	No	\$119,600	\$81,419	1760	1186	67.39	56	97
DE	NEW CASTLE COUNTY	0102.00	3 - Middle	113.59	No	\$119,600	\$106,033	2034	757	37.22	634	693
DE	NEW CASTLE COUNTY	0103.00	3 - Middle	102.44	No	\$119,600	\$95,625	4106	2192	53.39	1158	1459
DE	NEW CASTLE COUNTY	0104.00	3 - Middle	94.85	No	\$119,600	\$88,542	4591	1374	29.93	1102	1397
DE	NEW CASTLE COUNTY	0105.02	3 - Middle	104.16	No	\$119,600	\$97,232	5779	1824	31.56	1642	1956

State Abbr	County Name	Tract code	Tract Income Level	Tract Median Family Income %	Distressed or Underserved Tract	2025 FFIEC Est. MSA/MD/non-MSA/MD Median Family Income	2020 Tract Median Family Income	Tract Population	Minority Population	Tract Minority %	Owner Occupied Units	1- to 4- Family Units
DE	NEW CASTLE COUNTY	0107.03	3 - Middle	87.28	No	\$119,600	\$81,475	2036	927	45.53	503	627
DE	NEW CASTLE COUNTY	0107.04	2 - Moderate	61.59	No	\$119,600	\$57,500	3947	2552	64.66	942	1077
DE	NEW CASTLE COUNTY	0108.00	4 - Upper	149.08	No	\$119,600	\$139,167	4796	1263	26.33	1202	1219
DE	NEW CASTLE COUNTY	0109.00	4 - Upper	126.59	No	\$119,600	\$118,173	2773	409	14.75	1036	1127
DE	NEW CASTLE COUNTY	0110.00	3 - Middle	112.94	No	\$119,600	\$105,430	3201	728	22.74	1080	1164
DE	NEW CASTLE COUNTY	0111.00	4 - Upper	139.60	No	\$119,600	\$130,313	2654	392	14.77	951	1146
DE	NEW CASTLE COUNTY	0112.01	4 - Upper	143.53	No	\$119,600	\$133,988	2421	884	36.51	603	648
DE	NEW CASTLE COUNTY	0112.02	3 - Middle	118.07	No	\$119,600	\$110,223	4003	956	23.88	1438	1515
DE	NEW CASTLE COUNTY	0112.03	3 - Middle	81.98	No	\$119,600	\$76,528	4805	2059	42.85	1239	1265
DE	NEW CASTLE COUNTY	0112.04	3 - Middle	115.16	No	\$119,600	\$107,500	3313	841	25.38	1158	1130
DE	NEW CASTLE COUNTY	0112.05	3 - Middle	105.78	No	\$119,600	\$98,750	1968	412	20.93	774	844
DE	NEW CASTLE COUNTY	0112.06	4 - Upper	139.41	No	\$119,600	\$130,139	4319	717	16.60	1225	1412
DE	NEW CASTLE COUNTY	0113.00	4 - Upper	136.35	No	\$119,600	\$127,287	2244	458	20.41	826	875
DE	NEW CASTLE COUNTY	0114.00	4 - Upper	150.93	No	\$119,600	\$140,893	3456	509	14.73	1002	1098
DE	NEW CASTLE COUNTY	0115.00	4 - Upper	127.01	No	\$119,600	\$118,569	2908	588	20.22	1076	1140
DE	NEW CASTLE COUNTY	0116.00	4 - Upper	129.74	No	\$119,600	\$121,111	3287	545	16.58	978	1231
DE	NEW CASTLE COUNTY	0117.00	4 - Upper	224.39	No	\$119,600	\$209,464	4260	548	12.86	1814	1742

State Abbr	County Name	Tract code	Tract Income Level	Tract Median Family Income %	Distressed or Underserved Tract	2025 FFIEC Est. MSA/MD/non-MSA/MD Median Family Income	2020 Tract Median Family Income	Tract Population	Minority Population	Tract Minority %	Owner Occupied Units	1- to 4- Family Units
DE	NEW CASTLE COUNTY	0118.00	4 - Upper	175.42	No	\$119,600	\$163,750	4927	906	18.39	1274	1850
DE	NEW CASTLE COUNTY	0119.00	4 - Upper	267.81	No	\$119,600	\$250,001	3298	697	21.13	930	1216
DE	NEW CASTLE COUNTY	0120.00	2 - Moderate	76.13	No	\$119,600	\$71,068	4334	1682	38.81	1355	1649
DE	NEW CASTLE COUNTY	0121.00	2 - Moderate	76.20	No	\$119,600	\$71,136	2901	971	33.47	730	1076
DE	NEW CASTLE COUNTY	0122.00	2 - Moderate	72.69	No	\$119,600	\$67,857	4676	2346	50.17	1026	1845
DE	NEW CASTLE COUNTY	0123.00	3 - Middle	88.17	No	\$119,600	\$82,308	2739	1413	51.59	623	968
DE	NEW CASTLE COUNTY	0124.00	3 - Middle	89.26	No	\$119,600	\$83,325	4637	2292	49.43	1301	1851
DE	NEW CASTLE COUNTY	0125.00	3 - Middle	82.60	No	\$119,600	\$77,109	5660	2583	45.64	1356	1926
DE	NEW CASTLE COUNTY	0126.00	3 - Middle	92.39	No	\$119,600	\$86,250	2945	907	30.80	947	1151
DE	NEW CASTLE COUNTY	0127.00	2 - Moderate	73.99	No	\$119,600	\$69,074	4392	1627	37.04	1259	1654
DE	NEW CASTLE COUNTY	0129.00	2 - Moderate	73.09	No	\$119,600	\$68,233	4823	3028	62.78	974	1488
DE	NEW CASTLE COUNTY	0130.00	3 - Middle	88.26	No	\$119,600	\$82,396	1927	603	31.29	645	768
DE	NEW CASTLE COUNTY	0131.00	3 - Middle	87.16	No	\$119,600	\$81,364	2248	724	32.21	692	954
DE	NEW CASTLE COUNTY	0132.00	2 - Moderate	75.45	No	\$119,600	\$70,435	2653	1148	43.27	637	725
DE	NEW CASTLE COUNTY	0133.00	3 - Middle	82.94	No	\$119,600	\$77,426	1907	474	24.86	655	773
DE	NEW CASTLE COUNTY	0134.00	3 - Middle	114.05	No	\$119,600	\$106,467	2504	503	20.09	758	888
DE	NEW CASTLE COUNTY	0135.01	4 - Upper	152.02	No	\$119,600	\$141,913	7213	1355	18.79	2193	2276

State Abbr	County Name	Tract code	Tract Income Level	Tract Median Family Income %	Distressed or Underserved Tract	2025 FFIEC Est. MSA/MD/non-MSA/MD Median Family Income	2020 Tract Median Family Income	Tract Population	Minority Population	Tract Minority %	Owner Occupied Units	1- to 4- Family Units
DE	NEW CASTLE COUNTY	0135.05	4 - Upper	157.16	No	\$119,600	\$146,707	3489	888	25.45	966	1172
DE	NEW CASTLE COUNTY	0135.06	4 - Upper	160.40	No	\$119,600	\$149,737	4567	775	16.97	1494	1584
DE	NEW CASTLE COUNTY	0135.07	4 - Upper	164.76	No	\$119,600	\$153,800	1819	474	26.06	567	567
DE	NEW CASTLE COUNTY	0135.08	4 - Upper	173.27	No	\$119,600	\$161,750	5655	1503	26.58	1934	2032
DE	NEW CASTLE COUNTY	0136.04	3 - Middle	105.92	No	\$119,600	\$98,875	4156	869	20.91	1231	1423
DE	NEW CASTLE COUNTY	0136.07	3 - Middle	103.93	No	\$119,600	\$97,019	6255	2124	33.96	1743	1812
DE	NEW CASTLE COUNTY	0136.08	3 - Middle	92.31	No	\$119,600	\$86,172	1959	541	27.62	469	595
DE	NEW CASTLE COUNTY	0136.10	3 - Middle	115.35	No	\$119,600	\$107,679	5460	1260	23.08	1632	1679
DE	NEW CASTLE COUNTY	0136.11	3 - Middle	89.99	No	\$119,600	\$84,010	5572	1626	29.18	1510	1774
DE	NEW CASTLE COUNTY	0136.12	4 - Upper	165.00	No	\$119,600	\$154,028	6158	1988	32.28	1823	1974
DE	NEW CASTLE COUNTY	0136.13	4 - Upper	159.29	No	\$119,600	\$148,700	5657	1323	23.39	1601	1805
DE	NEW CASTLE COUNTY	0136.14	3 - Middle	98.20	No	\$119,600	\$91,667	3258	1515	46.50	666	792
DE	NEW CASTLE COUNTY	0136.15	2 - Moderate	66.02	No	\$119,600	\$61,632	4107	1581	38.50	1291	1632
DE	NEW CASTLE COUNTY	0137.00	2 - Moderate	75.76	No	\$119,600	\$70,724	4071	2145	52.69	706	845
DE	NEW CASTLE COUNTY	0138.00	3 - Middle	90.39	No	\$119,600	\$84,384	5901	2877	48.75	1180	1499
DE	NEW CASTLE COUNTY	0139.01	2 - Moderate	74.58	No	\$119,600	\$69,625	3492	1689	48.37	739	895
DE	NEW CASTLE COUNTY	0139.03	4 - Upper	122.81	No	\$119,600	\$114,643	4820	2429	50.39	1344	1547

State Abbr	County Name	Tract code	Tract Income Level	Tract Median Family Income %	Distressed or Underserved Tract	2025 FFIEC Est. MSA/MD/non-MSA/MD Median Family Income	2020 Tract Median Family Income	Tract Population	Minority Population	Tract Minority %	Owner Occupied Units	1- to 4- Family Units
DE	NEW CASTLE COUNTY	0139.05	3 - Middle	94.60	No	\$119,600	\$88,309	4169	2699	64.74	612	881
DE	NEW CASTLE COUNTY	0139.06	3 - Middle	110.14	No	\$119,600	\$102,813	4648	2888	62.13	955	1526
DE	NEW CASTLE COUNTY	0140.00	2 - Moderate	78.64	No	\$119,600	\$73,409	5441	2946	54.14	788	854
DE	NEW CASTLE COUNTY	0141.00	2 - Moderate	59.47	No	\$119,600	\$55,515	4985	2510	50.35	1078	1454
DE	NEW CASTLE COUNTY	0142.00	3 - Middle	81.44	No	\$119,600	\$76,023	1600	374	23.38	556	741
DE	NEW CASTLE COUNTY	0143.01	4 - Upper	130.26	No	\$119,600	\$121,597	1317	208	15.79	549	574
DE	NEW CASTLE COUNTY	0143.02	4 - Upper	154.94	No	\$119,600	\$144,632	4908	1645	33.52	829	1039
DE	NEW CASTLE COUNTY	0144.02	4 - Upper	127.36	No	\$119,600	\$118,895	2807	800	28.50	802	1181
DE	NEW CASTLE COUNTY	0144.03	3 - Middle	101.14	No	\$119,600	\$94,415	3611	1377	38.13	805	1258
DE	NEW CASTLE COUNTY	0144.04	3 - Middle	96.05	No	\$119,600	\$89,665	4159	1399	33.64	1125	1394
DE	NEW CASTLE COUNTY	0145.01	1 - Low	23.51	No	\$119,600	\$21,950	2134	744	34.86	19	300
DE	NEW CASTLE COUNTY	0145.02	3 - Middle	115.02	No	\$119,600	\$107,375	7374	3090	41.90	160	837
DE	NEW CASTLE COUNTY	0147.02	3 - Middle	100.00	No	\$119,600	\$93,354	1910	688	36.02	537	690
DE	NEW CASTLE COUNTY	0147.03	2 - Moderate	67.94	No	\$119,600	\$63,426	4827	2311	47.88	1080	1316
DE	NEW CASTLE COUNTY	0147.05	3 - Middle	95.83	No	\$119,600	\$89,455	5891	2629	44.63	1229	1783
DE	NEW CASTLE COUNTY	0147.06	3 - Middle	107.79	No	\$119,600	\$100,625	2929	1861	63.54	558	577
DE	NEW CASTLE COUNTY	0148.03	3 - Middle	84.45	No	\$119,600	\$78,833	4150	1335	32.17	1452	1238

State Abbr	County Name	Tract code	Tract Income Level	Tract Median Family Income %	Distressed or Underserved Tract	2025 FFIEC Est. MSA/MD/non-MSA/MD Median Family Income	2020 Tract Median Family Income	Tract Population	Minority Population	Tract Minority %	Owner Occupied Units	1- to 4- Family Units
DE	NEW CASTLE COUNTY	0148.08	2 - Moderate	73.43	No	\$119,600	\$68,553	6476	3671	56.69	1507	2095
DE	NEW CASTLE COUNTY	0148.09	3 - Middle	99.92	No	\$119,600	\$93,281	8360	4310	51.56	2154	2676
DE	NEW CASTLE COUNTY	0148.10	3 - Middle	97.44	No	\$119,600	\$90,964	7083	3071	43.36	1864	2127
DE	NEW CASTLE COUNTY	0148.11	4 - Upper	135.37	No	\$119,600	\$126,370	6677	3009	45.07	1955	2178
DE	NEW CASTLE COUNTY	0148.12	4 - Upper	161.06	No	\$119,600	\$150,350	4559	2067	45.34	1239	1489
DE	NEW CASTLE COUNTY	0148.13	3 - Middle	88.23	No	\$119,600	\$82,366	4889	2247	45.96	1378	1364
DE	NEW CASTLE COUNTY	0148.14	3 - Middle	101.51	No	\$119,600	\$94,764	4361	2056	47.15	1394	1523
DE	NEW CASTLE COUNTY	0149.03	3 - Middle	81.20	No	\$119,600	\$75,802	7365	5818	79.00	1392	2162
DE	NEW CASTLE COUNTY	0149.04	3 - Middle	94.72	No	\$119,600	\$88,421	5003	3032	60.60	1136	1322
DE	NEW CASTLE COUNTY	0149.06	2 - Moderate	56.91	No	\$119,600	\$53,125	5339	3771	70.63	961	1392
DE	NEW CASTLE COUNTY	0149.07	2 - Moderate	68.41	No	\$119,600	\$63,859	4921	3338	67.83	1411	1989
DE	NEW CASTLE COUNTY	0149.08	1 - Low	38.64	No	\$119,600	\$36,071	2425	1984	81.81	324	538
DE	NEW CASTLE COUNTY	0149.09	2 - Moderate	72.75	No	\$119,600	\$67,917	6186	4618	74.65	1101	1882
DE	NEW CASTLE COUNTY	0150.00	3 - Middle	100.07	No	\$119,600	\$93,421	5659	3153	55.72	1342	1510
DE	NEW CASTLE COUNTY	0151.00	2 - Moderate	64.21	No	\$119,600	\$59,946	3594	1566	43.57	1106	1330
DE	NEW CASTLE COUNTY	0152.00	3 - Middle	84.00	No	\$119,600	\$78,413	5783	3411	58.98	1412	2120
DE	NEW CASTLE COUNTY	0154.00	2 - Moderate	59.19	No	\$119,600	\$55,260	2932	2771	94.51	750	1087

State Abbr	County Name	Tract code	Tract Income Level	Tract Median Family Income %	Distressed or Underserved Tract	2025 FFIEC Est. MSA/MD/non-MSA/MD Median Family Income	2020 Tract Median Family Income	Tract Population	Minority Population	Tract Minority %	Owner Occupied Units	1- to 4- Family Units
DE	NEW CASTLE COUNTY	0155.02	2 - Moderate	60.64	No	\$119,600	\$56,607	2686	2094	77.96	704	1045
DE	NEW CASTLE COUNTY	0156.00	2 - Moderate	71.83	No	\$119,600	\$67,056	2343	1888	80.58	642	851
DE	NEW CASTLE COUNTY	0158.02	2 - Moderate	51.77	No	\$119,600	\$48,333	2276	1402	61.60	574	789
DE	NEW CASTLE COUNTY	0159.00	3 - Middle	85.78	No	\$119,600	\$80,082	3344	1867	55.83	938	1174
DE	NEW CASTLE COUNTY	0160.00	2 - Moderate	65.61	No	\$119,600	\$61,250	2999	2273	75.79	605	681
DE	NEW CASTLE COUNTY	0161.00	3 - Middle	91.71	No	\$119,600	\$85,609	1961	743	37.89	821	1193
DE	NEW CASTLE COUNTY	0162.00	3 - Middle	102.99	No	\$119,600	\$96,146	3051	1077	35.30	540	883
DE	NEW CASTLE COUNTY	0163.01	3 - Middle	97.65	No	\$119,600	\$91,155	7385	4043	54.75	1611	1831
DE	NEW CASTLE COUNTY	0163.06	3 - Middle	106.85	No	\$119,600	\$99,750	4598	3007	65.40	1360	1459
DE	NEW CASTLE COUNTY	0163.07	3 - Middle	102.28	No	\$119,600	\$95,481	2756	1524	55.30	905	928
DE	NEW CASTLE COUNTY	0163.08	4 - Upper	132.82	No	\$119,600	\$123,984	3728	2978	79.88	821	895
DE	NEW CASTLE COUNTY	0163.09	3 - Middle	116.86	No	\$119,600	\$109,087	4125	2716	65.84	1123	1220
DE	NEW CASTLE COUNTY	0164.01	4 - Upper	129.06	No	\$119,600	\$120,476	6711	3681	54.85	2023	2153
DE	NEW CASTLE COUNTY	0164.04	3 - Middle	95.85	No	\$119,600	\$89,479	3334	1009	30.26	812	1107
DE	NEW CASTLE COUNTY	0166.08	4 - Upper	122.80	No	\$119,600	\$114,632	6561	2200	33.53	2015	2208
DE	NEW CASTLE COUNTY	0166.09	4 - Upper	156.04	No	\$119,600	\$145,661	5595	1106	19.77	1606	1637
DE	NEW CASTLE COUNTY	0166.10	2 - Moderate	75.37	No	\$119,600	\$70,357	7062	3306	46.81	1946	2623

State Abbr	County Name	Tract code	Tract Income Level	Tract Median Family Income %	Distressed or Underserved Tract	2025 FFIEC Est. MSA/MD/non-MSA/MD Median Family Income	2020 Tract Median Family Income	Tract Population	Minority Population	Tract Minority %	Owner Occupied Units	1- to 4- Family Units
DE	NEW CASTLE COUNTY	0166.11	4 - Upper	140.97	No	\$119,600	\$131,600	7851	3412	43.46	2211	2393
DE	NEW CASTLE COUNTY	0166.12	4 - Upper	166.07	No	\$119,600	\$155,025	6450	2146	33.27	1998	2101
DE	NEW CASTLE COUNTY	0166.13	2 - Moderate	78.30	No	\$119,600	\$73,099	6109	3572	58.47	1495	1907
DE	NEW CASTLE COUNTY	0166.14	4 - Upper	157.27	No	\$119,600	\$146,815	6239	2790	44.72	1834	2130
DE	NEW CASTLE COUNTY	0168.05	3 - Middle	94.55	No	\$119,600	\$88,265	1723	251	14.57	500	565
DE	NEW CASTLE COUNTY	0168.06	3 - Middle	118.95	No	\$119,600	\$111,037	6347	2832	44.62	1613	1722
DE	NEW CASTLE COUNTY	0168.07	4 - Upper	172.86	No	\$119,600	\$161,360	1901	563	29.62	441	471
DE	NEW CASTLE COUNTY	0168.08	4 - Upper	136.73	No	\$119,600	\$127,641	7377	2917	39.54	1744	1872
DE	NEW CASTLE COUNTY	0169.01	3 - Middle	113.00	No	\$119,600	\$105,489	2364	297	12.56	692	787
DE	NEW CASTLE COUNTY	0169.04	3 - Middle	112.75	No	\$119,600	\$105,250	3096	1356	43.80	444	507
DE	NEW CASTLE COUNTY	9801.00	0 - Unknown	0.00	No	\$119,600	\$0	0	0	0.00	0	0
DE	NEW CASTLE COUNTY	9901.00	0 - Unknown	0.00	No	\$119,600	\$0	0	0	0.00	0	0

CRA Assessment Area 2

Kent County

20100 10 001

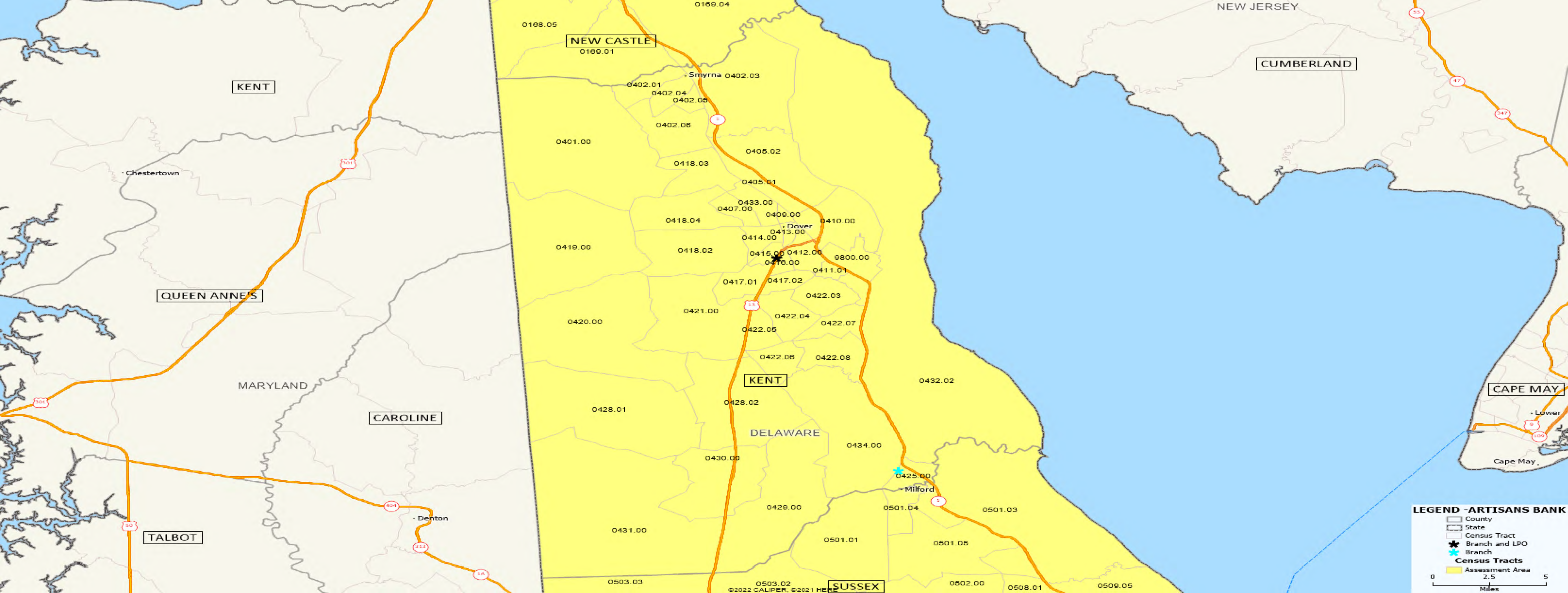

NEW CASTLE

CUMBERLAND

KENT

QUEEN ANNE'S

MARYLAND

CAROLINE

KENT

DELAWARE

CAPE MAY

TALBOT

SUSSEX

LEGEND - ARTISANS BANK

- County
- State
- Census Tract
- Branch and LPO
- Branch
- Census Tracts
- Assessment Area



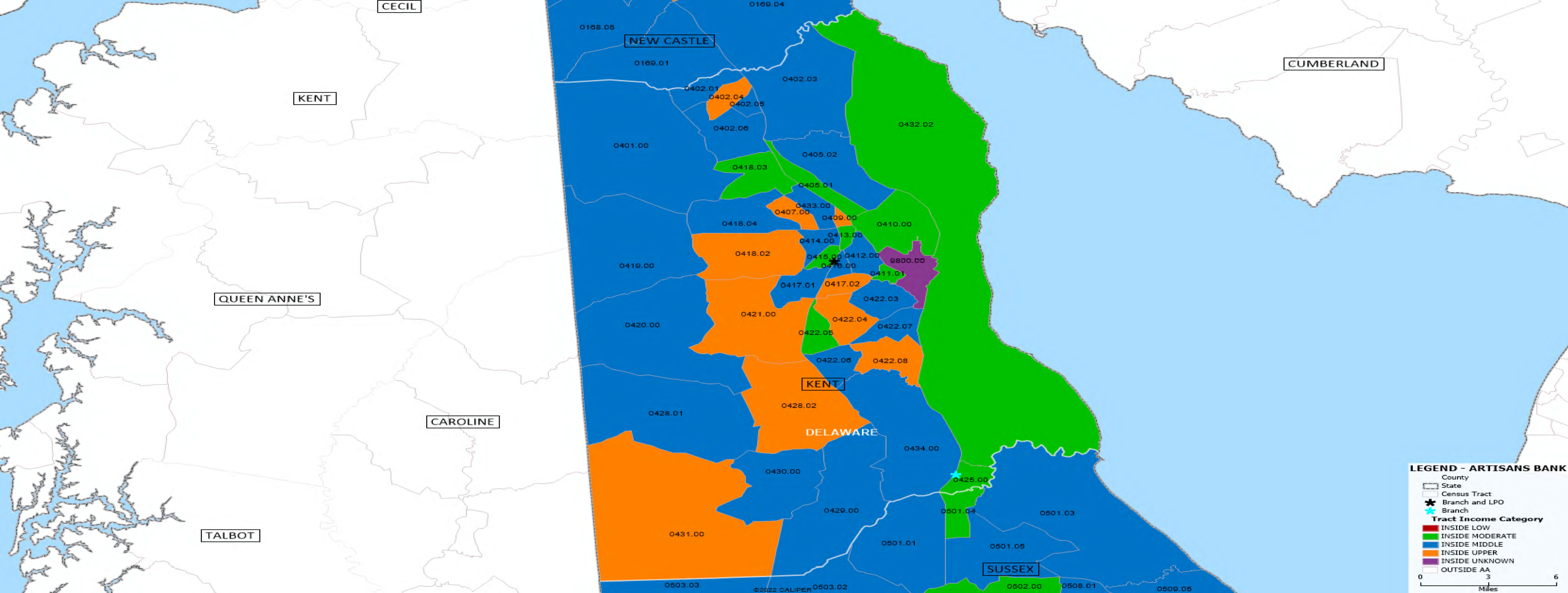

LEGEND - ARTISANS BANK

- County
- State
- Census Tract
- Branch and LPO
- Branch

Tract Income Category

- INSIDE LOW
- INSIDE MODERATE
- INSIDE MIDDLE
- INSIDE UPPER
- INSIDE UNKNOWN
- OUTSIDE AA

0 3 6
Miles

2025 FFIEC Census Report - Summary Census Overview Information

MSA/MD: 20100 - DOVER, DE

State: DELAWARE

County: ALL COUNTIES

All Tracts: 42



State Abbr	County Name	Tract code	Tract Income Level	Tract Median Family Income %	Distressed or Underserved Tract	2025 FFIEC Est. MSA/MD/non-MSA/MD Median Family Income	2020 Tract Median Family Income	Tract Population	Minority Population	Tract Minority %	Owner Occupied Units	1- to 4- Family Units
DE	KENT COUNTY	0401.00	3 - Middle	108.04	No	\$99,400	\$76,046	7315	1409	19.26	2067	2849
DE	KENT COUNTY	0402.01	3 - Middle	110.70	No	\$99,400	\$77,917	5446	2152	39.52	1182	1727
DE	KENT COUNTY	0402.03	3 - Middle	87.98	No	\$99,400	\$61,923	5182	2446	47.20	1516	1950
DE	KENT COUNTY	0402.04	4 - Upper	143.81	No	\$99,400	\$101,224	6451	2919	45.25	1530	1792
DE	KENT COUNTY	0402.05	3 - Middle	99.45	No	\$99,400	\$70,000	4699	2325	49.48	1144	1389
DE	KENT COUNTY	0402.06	3 - Middle	103.52	No	\$99,400	\$72,862	7643	3639	47.61	2299	2423
DE	KENT COUNTY	0405.01	2 - Moderate	77.11	No	\$99,400	\$54,274	4605	2826	61.37	1423	1749
DE	KENT COUNTY	0405.02	3 - Middle	94.94	No	\$99,400	\$66,824	2645	1409	53.27	708	956
DE	KENT COUNTY	0407.00	4 - Upper	122.38	No	\$99,400	\$86,140	5461	3047	55.80	1433	1933
DE	KENT COUNTY	0409.00	4 - Upper	132.31	No	\$99,400	\$93,125	2374	1049	44.19	313	559
DE	KENT COUNTY	0410.00	2 - Moderate	69.53	No	\$99,400	\$48,938	7443	4860	65.30	1387	2432
DE	KENT COUNTY	0411.01	2 - Moderate	65.88	No	\$99,400	\$46,372	2816	1206	42.83	0	1310
DE	KENT COUNTY	0412.00	3 - Middle	95.53	No	\$99,400	\$67,240	4368	2603	59.59	1230	1674
DE	KENT COUNTY	0413.00	2 - Moderate	52.51	No	\$99,400	\$36,959	2059	1217	59.11	319	782
DE	KENT COUNTY	0414.00	3 - Middle	84.17	No	\$99,400	\$59,243	3839	2650	69.03	592	1158
DE	KENT COUNTY	0415.00	2 - Moderate	74.21	No	\$99,400	\$52,232	4085	2340	57.28	765	1178
DE	KENT COUNTY	0416.00	3 - Middle	85.68	No	\$99,400	\$60,306	2107	636	30.19	670	898
DE	KENT COUNTY	0417.01	3 - Middle	101.55	No	\$99,400	\$71,476	6164	2571	41.71	1759	2461
DE	KENT COUNTY	0417.02	4 - Upper	147.27	No	\$99,400	\$103,657	4472	1978	44.23	1387	1859
DE	KENT COUNTY	0418.02	4 - Upper	143.19	No	\$99,400	\$100,787	6720	3169	47.16	1290	2290
DE	KENT COUNTY	0418.03	2 - Moderate	70.55	No	\$99,400	\$49,661	4384	2008	45.80	1432	1909
DE	KENT COUNTY	0418.04	3 - Middle	104.29	No	\$99,400	\$73,409	5980	2410	40.30	1726	1997
DE	KENT COUNTY	0419.00	3 - Middle	103.32	No	\$99,400	\$72,721	5289	932	17.62	1760	2179
DE	KENT COUNTY	0420.00	3 - Middle	110.11	No	\$99,400	\$77,500	3064	525	17.13	1052	1291

State Abbr	County Name	Tract code	Tract Income Level	Tract Median Family Income %	Distressed or Underserved Tract	2025 FFIEC Est. MSA/MD/non-MSA/MD Median Family Income	2020 Tract Median Family Income	Tract Population	Minority Population	Tract Minority %	Owner Occupied Units	1- to 4- Family Units
DE	KENT COUNTY	0421.00	4 - Upper	120.76	No	\$99,400	\$85,000	3997	1108	27.72	1219	1528
DE	KENT COUNTY	0422.03	3 - Middle	99.94	No	\$99,400	\$70,341	5705	2455	43.03	1127	1840
DE	KENT COUNTY	0422.04	4 - Upper	156.64	No	\$99,400	\$110,250	4773	2068	43.33	1194	1436
DE	KENT COUNTY	0422.05	2 - Moderate	69.58	No	\$99,400	\$48,973	3019	1401	46.41	764	1060
DE	KENT COUNTY	0422.06	3 - Middle	110.73	No	\$99,400	\$77,941	2822	856	30.33	1105	1138
DE	KENT COUNTY	0422.07	3 - Middle	114.77	No	\$99,400	\$80,781	2576	923	35.83	679	960
DE	KENT COUNTY	0422.08	4 - Upper	122.37	No	\$99,400	\$86,133	4016	1499	37.33	1379	1706
DE	KENT COUNTY	0425.00	2 - Moderate	60.38	No	\$99,400	\$42,500	3590	2204	61.39	587	1127
DE	KENT COUNTY	0428.01	3 - Middle	97.23	No	\$99,400	\$68,438	2007	287	14.30	580	896
DE	KENT COUNTY	0428.02	4 - Upper	120.51	No	\$99,400	\$84,821	5612	1695	30.20	1620	2330
DE	KENT COUNTY	0429.00	3 - Middle	100.77	No	\$99,400	\$70,927	5105	1204	23.58	1505	2040
DE	KENT COUNTY	0430.00	3 - Middle	94.38	No	\$99,400	\$66,429	5414	1860	34.36	1166	1677
DE	KENT COUNTY	0431.00	4 - Upper	127.01	No	\$99,400	\$89,396	2573	326	12.67	761	1152
DE	KENT COUNTY	0432.02	2 - Moderate	70.64	No	\$99,400	\$49,722	3722	840	22.57	1310	2088
DE	KENT COUNTY	0433.00	3 - Middle	82.96	No	\$99,400	\$58,393	6553	3992	60.92	638	1123
DE	KENT COUNTY	0434.00	3 - Middle	92.36	No	\$99,400	\$65,009	5648	1910	33.82	1708	2226
DE	KENT COUNTY	9800.00	0 - Unknown	0.00	No	\$99,400	\$0	108	52	48.15	0	0
DE	KENT COUNTY	9900.00	0 - Unknown	0.00	No	\$99,400	\$0	0	0	0.00	0	0

CRA Assessment Area 3

Sussex County

NA 10 003

formerly part of 41540

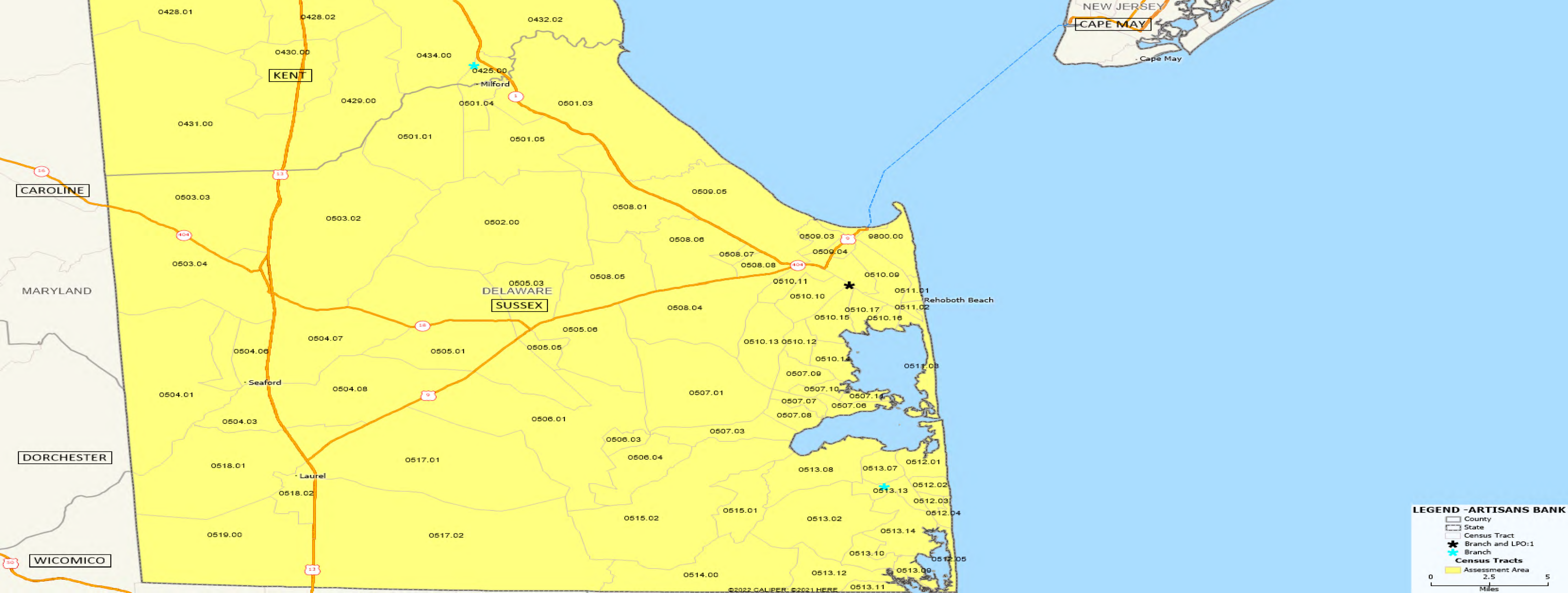

0428.01 0428.02 0432.02
 0430.00 0434.00 0425.00
 0431.00 0429.00 0501.04 0501.03
 0503.03 0501.01 0501.05
 0503.02 0502.00 0509.05
 0503.04 0508.01 0509.03 9800.00
 0505.03 DELAWARE
 0508.06 0508.07 0508.08 0510.11 0510.09
 0508.05 0508.04 0510.10 0510.17 0511.01
 0510.15 0510.16 0511.02
 0510.13 0510.12 0510.14 0510.15 0511.08
 0507.09 0507.10 0507.11 0507.08 0507.06
 0507.07 0507.08 0507.03 0507.01 0506.01
 0506.03 0506.04 0513.08 0513.07 0512.01
 0518.01 0517.01 0513.13 0512.02
 0518.02 0517.02 0515.02 0515.01 0513.02 0512.03
 0519.00 0517.02 0513.10 0513.14 0512.04
 0514.00 0513.12 0513.09 0512.05
 0513.11

KENT
 CAROLINE
 MARYLAND
 DORCHESTER
 WICOMICO

Milford
 Seaford
 Laurel
 Rehoboth Beach

NEW JERSEY
 CAPE MAY
 Cape May

LEGEND - ARTISANS BANK
 County
 State
 Census Tract
 Branch and LPO:1
 Branch
 Census Tracts
 Assessment Area

0 2.5 5
 Miles

©2022 CALIPER. ©2021 HERE

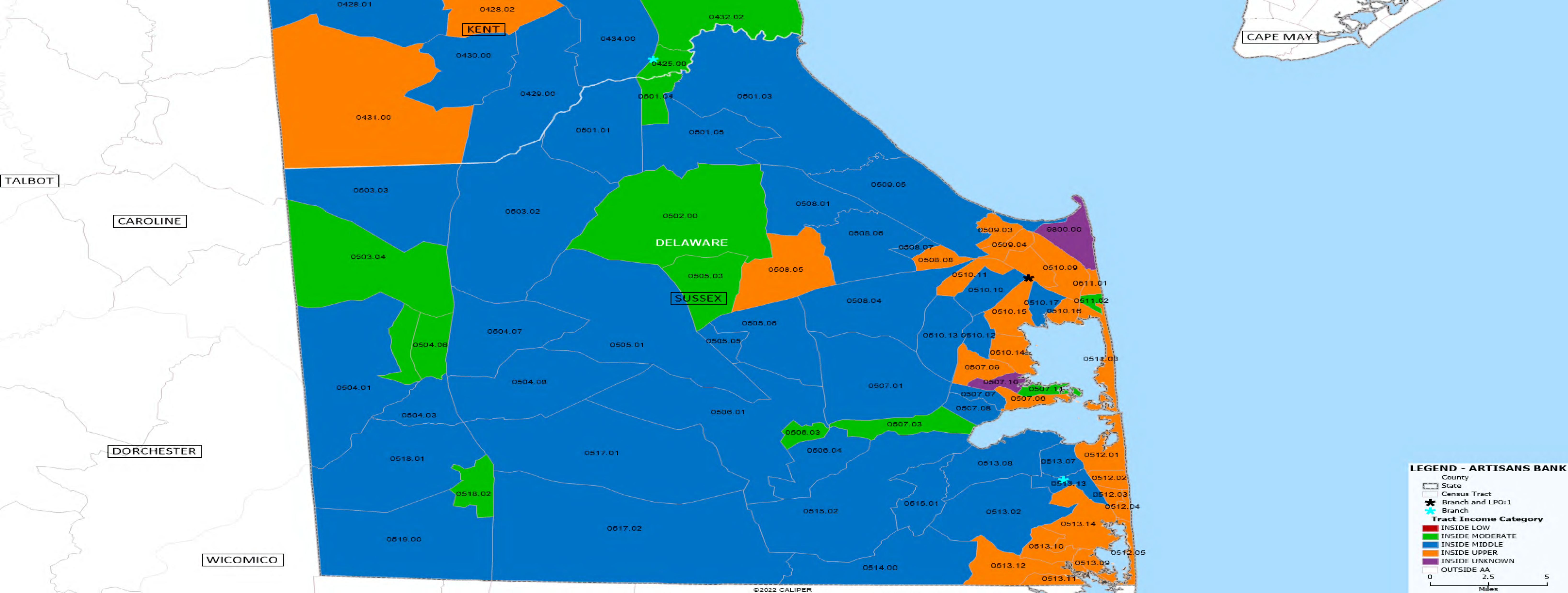

LEGEND - ARTISANS BANK

- County
 - State
 - Census Tract
 - Branch and LPO:1
 - Branch
- Tract Income Category**
- INSIDE LOW
 - INSIDE MODERATE
 - INSIDE MIDDLE
 - INSIDE UPPER
 - INSIDE UNKNOWN
 - OUTSIDE AA
- 0 2.5 5
Miles

2025 FFIEC Census Report - Summary Census Overview Information

MSA/MD: 99999 - NA (Outside of MSA)

State: DELAWARE

County: ALL COUNTIES

All Tracts: 75



State Abbr	County Name	Tract code	Tract Income Level	Tract Median Family Income %	Distressed or Underserved Tract	2025 FFIEC Est. MSA/MD/non-MSA/MD Median Family Income	2020 Tract Median Family Income	Tract Population	Minority Population	Tract Minority %	Owner Occupied Units	1- to 4- Family Units
DE	SUSSEX COUNTY	0501.01	3 - Middle	98.26	No	\$97,500	\$76,155	4013	877	21.85	1252	1568
DE	SUSSEX COUNTY	0501.03	3 - Middle	107.11	No	\$97,500	\$83,012	5063	1110	21.92	1755	2398
DE	SUSSEX COUNTY	0501.04	2 - Moderate	65.38	No	\$97,500	\$50,674	5031	2147	42.68	1019	1698
DE	SUSSEX COUNTY	0501.05	3 - Middle	97.91	No	\$97,500	\$75,881	5939	2906	48.93	1862	2190
DE	SUSSEX COUNTY	0502.00	2 - Moderate	70.80	No	\$97,500	\$54,872	3744	1706	45.57	1086	1620
DE	SUSSEX COUNTY	0503.02	3 - Middle	108.56	No	\$97,500	\$84,139	5521	2242	40.61	1678	2176
DE	SUSSEX COUNTY	0503.03	3 - Middle	95.94	No	\$97,500	\$74,357	2935	781	26.61	673	1424
DE	SUSSEX COUNTY	0503.04	2 - Moderate	76.95	No	\$97,500	\$59,643	4616	1470	31.85	1700	2187
DE	SUSSEX COUNTY	0504.01	3 - Middle	100.20	No	\$97,500	\$77,656	3606	841	23.32	1129	1483
DE	SUSSEX COUNTY	0504.03	3 - Middle	87.39	No	\$97,500	\$67,727	3517	1543	43.87	918	1211
DE	SUSSEX COUNTY	0504.05	2 - Moderate	70.74	No	\$97,500	\$54,823	4378	1701	38.85	1372	1803
DE	SUSSEX COUNTY	0504.06	2 - Moderate	77.25	No	\$97,500	\$59,868	5475	3089	56.42	1024	1622
DE	SUSSEX COUNTY	0504.07	3 - Middle	91.06	No	\$97,500	\$70,573	5238	2480	47.35	1590	1998
DE	SUSSEX COUNTY	0504.08	3 - Middle	82.99	No	\$97,500	\$64,318	4534	1892	41.73	1385	1820

State Abbr	County Name	Tract code	Tract Income Level	Tract Median Family Income %	Distressed or Underserved Tract	2025 FFIEC Est. MSA/MD/non-MSA/MD Median Family Income	2020 Tract Median Family Income	Tract Population	Minority Population	Tract Minority %	Owner Occupied Units	1- to 4- Family Units
DE	SUSSEX COUNTY	0505.01	3 - Middle	96.80	No	\$97,500	\$75,020	4201	1501	35.73	1156	1567
DE	SUSSEX COUNTY	0505.03	2 - Moderate	53.94	No	\$97,500	\$41,808	5604	4384	78.23	716	1518
DE	SUSSEX COUNTY	0505.05	3 - Middle	86.55	No	\$97,500	\$67,083	2420	1183	48.88	539	587
DE	SUSSEX COUNTY	0505.06	3 - Middle	96.64	No	\$97,500	\$74,896	4112	1736	42.22	887	1209
DE	SUSSEX COUNTY	0506.01	3 - Middle	86.94	No	\$97,500	\$67,383	5391	1733	32.15	1897	2246
DE	SUSSEX COUNTY	0506.03	2 - Moderate	78.08	No	\$97,500	\$60,514	3956	1054	26.64	604	839
DE	SUSSEX COUNTY	0506.04	3 - Middle	93.43	No	\$97,500	\$72,414	4674	1902	40.69	1102	1614
DE	SUSSEX COUNTY	0507.01	3 - Middle	98.71	No	\$97,500	\$76,505	5068	1453	28.67	1518	2200
DE	SUSSEX COUNTY	0507.03	2 - Moderate	69.84	No	\$97,500	\$54,129	2153	770	35.76	760	1668
DE	SUSSEX COUNTY	0507.06	4 - Upper	158.48	No	\$97,500	\$122,821	1772	140	7.90	1340	2243
DE	SUSSEX COUNTY	0507.07	3 - Middle	94.55	No	\$97,500	\$73,279	2578	375	14.55	1077	1837
DE	SUSSEX COUNTY	0507.08	3 - Middle	82.21	No	\$97,500	\$63,719	2774	565	20.37	1074	1732
DE	SUSSEX COUNTY	0507.09	4 - Upper	164.85	No	\$97,500	\$127,759	1956	155	7.92	770	1196
DE	SUSSEX COUNTY	0507.10	0 - Unknown	0.00	No	\$97,500	\$0	1870	526	28.13	529	1278
DE	SUSSEX COUNTY	0507.11	2 - Moderate	63.20	No	\$97,500	\$48,986	1505	364	24.19	582	1055
DE	SUSSEX COUNTY	0508.01	3 - Middle	89.75	No	\$97,500	\$69,558	3979	950	23.88	1180	1620
DE	SUSSEX COUNTY	0508.04	3 - Middle	101.02	No	\$97,500	\$78,295	4188	869	20.75	1346	1574

State Abbr	County Name	Tract code	Tract Income Level	Tract Median Family Income %	Distressed or Underserved Tract	2025 FFIEC Est. MSA/MD/non-MSA/MD Median Family Income	2020 Tract Median Family Income	Tract Population	Minority Population	Tract Minority %	Owner Occupied Units	1- to 4- Family Units
DE	SUSSEX COUNTY	0508.05	4 - Upper	133.20	No	\$97,500	\$103,233	3038	582	19.16	1055	1360
DE	SUSSEX COUNTY	0508.06	3 - Middle	104.84	No	\$97,500	\$81,250	4454	902	20.25	1388	2208
DE	SUSSEX COUNTY	0508.07	3 - Middle	93.54	No	\$97,500	\$72,500	1824	225	12.34	750	984
DE	SUSSEX COUNTY	0508.08	4 - Upper	126.88	No	\$97,500	\$98,333	4150	753	18.14	1590	1952
DE	SUSSEX COUNTY	0509.03	4 - Upper	155.52	No	\$97,500	\$120,529	2161	274	12.68	782	1236
DE	SUSSEX COUNTY	0509.04	4 - Upper	141.81	No	\$97,500	\$109,907	2592	379	14.62	689	1300
DE	SUSSEX COUNTY	0509.05	3 - Middle	112.36	No	\$97,500	\$87,083	2848	321	11.27	1331	2684
DE	SUSSEX COUNTY	0510.08	4 - Upper	153.53	No	\$97,500	\$118,990	4100	618	15.07	1449	2317
DE	SUSSEX COUNTY	0510.09	4 - Upper	164.46	No	\$97,500	\$127,458	2313	449	19.41	860	1614
DE	SUSSEX COUNTY	0510.10	3 - Middle	93.39	No	\$97,500	\$72,379	2795	354	12.67	1044	1260
DE	SUSSEX COUNTY	0510.11	4 - Upper	146.34	No	\$97,500	\$113,418	3580	656	18.32	1299	1789
DE	SUSSEX COUNTY	0510.12	3 - Middle	108.36	No	\$97,500	\$83,983	1908	223	11.69	887	1543
DE	SUSSEX COUNTY	0510.13	3 - Middle	114.41	No	\$97,500	\$88,672	3686	489	13.27	1534	1907
DE	SUSSEX COUNTY	0510.14	4 - Upper	120.60	No	\$97,500	\$93,464	1881	159	8.45	834	1327
DE	SUSSEX COUNTY	0510.15	4 - Upper	126.13	No	\$97,500	\$97,750	1877	256	13.64	684	1329
DE	SUSSEX COUNTY	0510.16	4 - Upper	156.48	No	\$97,500	\$121,273	1879	158	8.41	745	1225
DE	SUSSEX COUNTY	0510.17	3 - Middle	97.75	No	\$97,500	\$75,761	3804	544	14.30	1445	2888

State Abbr	County Name	Tract code	Tract Income Level	Tract Median Family Income %	Distressed or Underserved Tract	2025 FFIEC Est. MSA/MD/non-MSA/MD Median Family Income	2020 Tract Median Family Income	Tract Population	Minority Population	Tract Minority %	Owner Occupied Units	1- to 4- Family Units
DE	SUSSEX COUNTY	0511.01	4 - Upper	269.62	No	\$97,500	\$208,958	629	48	7.63	437	1447
DE	SUSSEX COUNTY	0511.02	2 - Moderate	67.24	No	\$97,500	\$52,113	1029	61	5.93	827	2369
DE	SUSSEX COUNTY	0511.03	4 - Upper	136.02	No	\$97,500	\$105,417	952	75	7.88	616	2098
DE	SUSSEX COUNTY	0512.01	4 - Upper	126.57	No	\$97,500	\$98,095	1513	113	7.47	657	2994
DE	SUSSEX COUNTY	0512.02	4 - Upper	202.42	No	\$97,500	\$156,875	856	68	7.94	542	1973
DE	SUSSEX COUNTY	0512.03	4 - Upper	166.13	No	\$97,500	\$128,750	792	39	4.92	400	2292
DE	SUSSEX COUNTY	0512.04	4 - Upper	121.92	No	\$97,500	\$94,490	652	31	4.75	458	2242
DE	SUSSEX COUNTY	0512.05	4 - Upper	172.85	No	\$97,500	\$133,958	580	43	7.41	310	1678
DE	SUSSEX COUNTY	0513.02	3 - Middle	108.72	No	\$97,500	\$84,261	4907	643	13.10	1782	3238
DE	SUSSEX COUNTY	0513.07	3 - Middle	98.64	No	\$97,500	\$76,446	2975	236	7.93	1138	2533
DE	SUSSEX COUNTY	0513.08	3 - Middle	101.15	No	\$97,500	\$78,393	4074	350	8.59	1358	2209
DE	SUSSEX COUNTY	0513.09	3 - Middle	119.54	No	\$97,500	\$92,647	1488	96	6.45	612	2354
DE	SUSSEX COUNTY	0513.10	4 - Upper	136.84	No	\$97,500	\$106,057	1933	130	6.73	727	1233
DE	SUSSEX COUNTY	0513.11	4 - Upper	126.24	No	\$97,500	\$97,841	1832	99	5.40	737	1763
DE	SUSSEX COUNTY	0513.12	4 - Upper	123.28	No	\$97,500	\$95,542	2290	218	9.52	776	1242
DE	SUSSEX COUNTY	0513.13	3 - Middle	100.48	No	\$97,500	\$77,875	3144	342	10.88	1097	2122
DE	SUSSEX COUNTY	0513.14	4 - Upper	139.72	No	\$97,500	\$108,289	2525	215	8.51	1166	2762

State Abbr	County Name	Tract code	Tract Income Level	Tract Median Family Income %	Distressed or Underserved Tract	2025 FFIEC Est. MSA/MD/non-MSA/MD Median Family Income	2020 Tract Median Family Income	Tract Population	Minority Population	Tract Minority %	Owner Occupied Units	1- to 4- Family Units
DE	SUSSEX COUNTY	0514.00	3 - Middle	95.01	No	\$97,500	\$73,632	3878	1689	43.55	881	1388
DE	SUSSEX COUNTY	0515.01	3 - Middle	115.72	No	\$97,500	\$89,688	2246	1115	49.64	815	1529
DE	SUSSEX COUNTY	0515.02	3 - Middle	98.20	No	\$97,500	\$76,111	3228	887	27.48	957	1253
DE	SUSSEX COUNTY	0517.01	3 - Middle	96.98	No	\$97,500	\$75,161	4103	760	18.52	1217	1538
DE	SUSSEX COUNTY	0517.02	3 - Middle	87.60	No	\$97,500	\$67,894	6577	1344	20.43	1696	2259
DE	SUSSEX COUNTY	0518.01	3 - Middle	83.71	No	\$97,500	\$64,879	5359	1860	34.71	1319	2038
DE	SUSSEX COUNTY	0518.02	2 - Moderate	67.56	No	\$97,500	\$52,361	4354	2149	49.36	737	1546
DE	SUSSEX COUNTY	0519.00	3 - Middle	95.16	No	\$97,500	\$73,750	4760	1238	26.01	1253	1833
DE	SUSSEX COUNTY	9800.00	0 - Unknown	0.00	No	\$97,500	\$0	1	1	100.00	0	0
DE	SUSSEX COUNTY	9900.00	0 - Unknown	0.00	No	\$97,500	\$0	0	0	0.00	0	0